

THE DN GROUP

832 FOLSOM STREET, 9TH FLOOR SAN FRANCISCO CA 94107

OFFICE SPACE AVAILABLE FOR LEASE | FULL FLOOR | ± 8,589 SQUARE FEET

EXCLUSIVELY LISTED BY:

DAVIS NGUYEN
Davis@theDNgroupSF.com
415.418.4171
DRE 01509978

MATTHEW HEALY
matthew.healy@compass.com
415.497.0259
DRE 02027148

EXECUTIVE SUMMARY

832 FOLSOM STREET, 9TH FLOOR San Francisco CA 94107	
List Price	$40 PSF Full Service
Rentable SF	±8,589 SF (9th Floor)
Building Size	± 52,000 SF
Zoning	MUR
Parcel Number	3733-017
Year Built	1986
Submarket	Central SoMa
Parking	2 Spaces ($350/space)

The entire 9th floor of 832 Folsom Street — ± 8,589 rentable square feet of full-floor, view-rich office space, is available for lease in the heart of Central SoMa. Positioned near the top of a ± 52,000-square-foot Class B mid-rise anchored by The Salvation Army's Golden State Divisional Headquarters, the floor pairs a rare set of in-place amenities with a perfect 100 Walk Score and 100 Transit Score location. It is one of the more compelling full-floor leasing opportunities on the market.

- Entire 9th floor — ± 8,589 RSF. A full-floor identity with naming and signage potential, efficient and flexible floor plates, and the privacy of a single-tenant footprint.
- Top-of-building views and private outdoor decks. High-floor positioning with operable windows, abundant natural light, and open downtown views.
- Opportunity for prominent building and/or floor signage, providing strong visibility and a distinct identity for an occupant.
- Unbeatable transit and walkability. 100 Walk Score / 100 Transit Score, steps from BART, Muni Metro, Caltrain, and the Central Subway, with direct on-ramps to Highway 101 and Interstate 280.





FLOOR PLAN

Full-Floor Identity

The 9th floor offers a tenant the rare combination of a private, full-floor footprint with elevator-lobby presence. The ± 8,589-square-foot plate is efficient and flexible. It is well suited to a single user seeking a headquarters identity, whether configured open-plan, hybrid, or as a mix of private offices and collaborative space.

Amenities & Condition

- Private outdoor decks with open downtown views
- Operable windows and abundant natural light on a high floor
- Private outdoor deck
- Full HVAC
- On-site building management

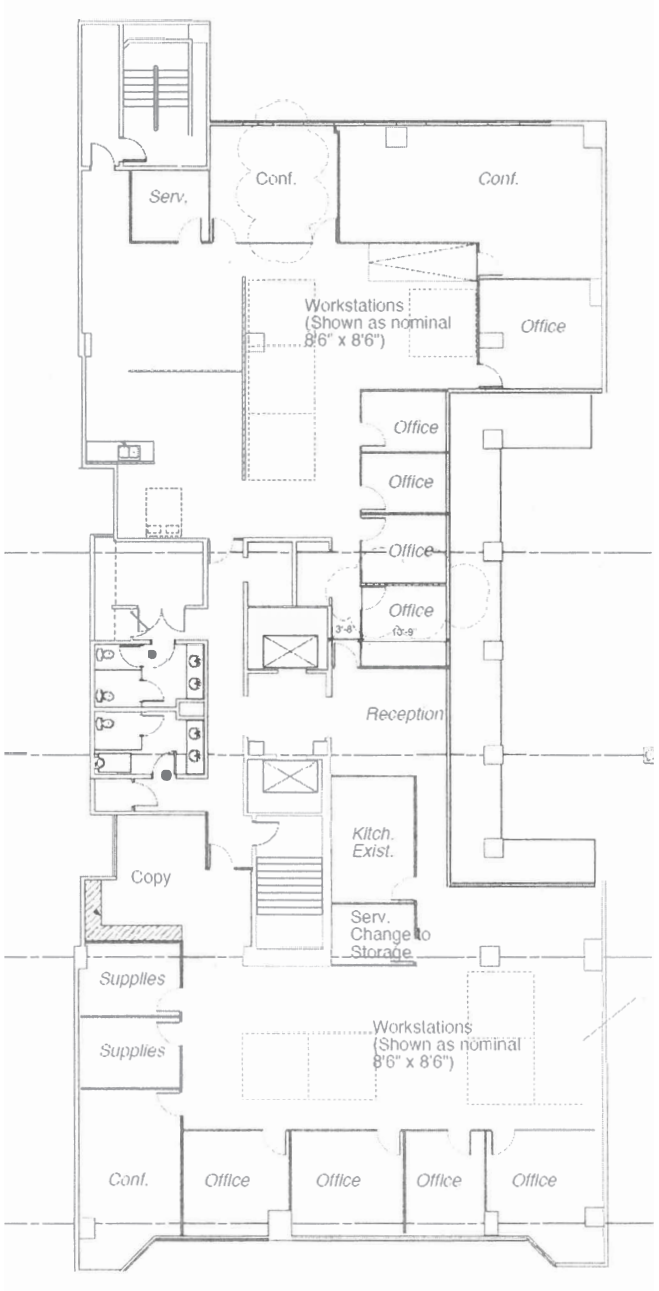



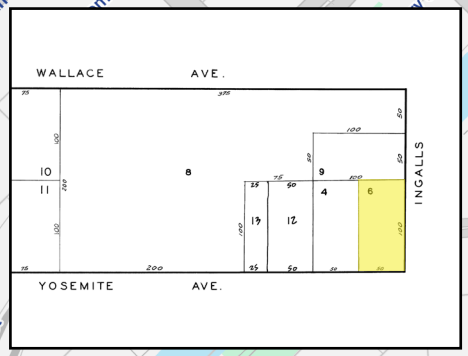

LOCATION MAP

1. Mendocino Farms
2. Blue Bottle Coffee
3. SF MOMA
4. Oren's Hummus
5. Local Edition
6. Equinox
7. Joyride Pizza
8. Moscone Center
9. Whole Foods
10. Delah Coffee
11. Moscone West
12. City College of SF Downtown
13. Trader Joe's
14. S&R Lounge
15. Off the Grid
16. Intercontinental IGH Hotel
17. ODETOKYO
18. Harvey's Place
19. Telescope Coffee
20. Gene Friend Recreation Center
21. Bini's Kitchen
22. Square Pie Guys
23. Deli Board
24. Sightglass Coffee
25. SF Champagne Society

Walk Score	**95**
Transit Score	**100**
Bike Score	**90**

To **SFO Airport** by car **20 mins**
To **Bay Bridge** by car **5 mins**
To **Financial District** by car **10 mins**










EXIT












832
832 FOLSOM


832


THE SALVATION ARMY


THE SALVATION ARMY



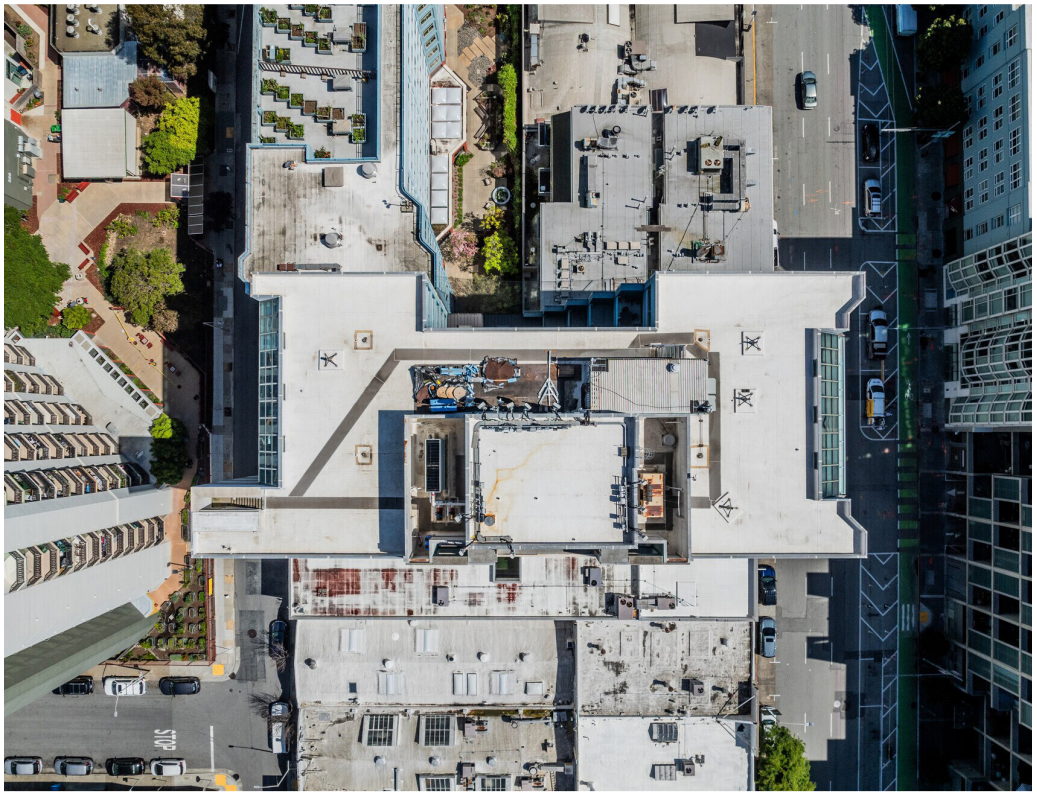
STOP

CONFIDENTIALITY & DISCLOSURE

COMPASS COMMERCIAL

All materials and information received or derived from Compass Commercial - San Francisco & Los Angeles its directors, officers, agents, advisors, affiliates and/or any third party sources are provided without representation or warranty as to completeness , veracity, or accuracy, condition of the property, compliance or lack of compliance with applicable governmental requirements, developability or suitability, financial performance of the property, projected financial performance of the property for any party's intended use or any and all other matters. Neither Compass Commercial - San Francisco & Los Angeles its directors, officers, agents, advisors, or affiliates makes any representation or warranty, express or implied, as to accuracy or completeness of the any materials or information provided, derived, or received. Materials and information from any source,

whether written or verbal, that may be furnished for review are not a substitute for a party's active conduct of its own due diligence to determine these and other matters of significance to such party. Compass Commercial - San Francisco & Los Angeles will not investigate or verify any such matters or conduct due diligence for a party unless otherwise agreed in writing.

EACH PARTY SHALL CONDUCT ITS OWN INDEPENDENT INVESTIGATION AND DUE DILIGENCE.

Any party contemplating or under contract or in escrow for a transaction is urged to verify all information and to conduct their own inspections and investigations including through appropriate third party independent professionals selected by such party. All financial data should be verified by the party including by obtaining and reading applicable documents and reports and consulting appropriate independent professionals. Compass Commercial - San Francisco & Los Angeles makes no warranties and/or representations regarding the veracity, completeness, or relevance of any financial data or assumptions. Compass Commercial - San Francisco & Los Angeles does not serve as a financial advisor to any party regarding any proposed transaction. All data and assumptions regarding financial performance, including that used for financial modeling purposes, may differ from actual data or performance. Any estimates of market rents and/or projected rents that may be provided to a party do not necessarily mean that rents can be established at or increased to that level. Parties must evaluate any applicable contractual and governmental limitations as well as market conditions, vacancy factors and other issues in order to determine rents from or for the property.

Legal questions should be discussed by the party with an attorney. Tax questions should be discussed by the party with a certified public accountant or tax attorney. Title questions should be discussed by the party with a title officer or attorney. Questions regarding the condition of the property and whether the property complies with applicable governmental requirements should be discussed by the party with appropriate engineers, architects, contractors, other consultants and governmental agencies. All properties and services are marketed by Compass Commercial - San Francisco & Los Angeles in compliance with all applicable fair housing and equal opportunity laws.

THE DN GROUP

Davis Nguyen

415.418.4171
Davis@theDNgroupSF.com
theDNgroupSF.com
DRE #01509978

Matthew Healy

415.497.0259
matthew.healy@compass.com
Compass Commercial
DRE #02027148